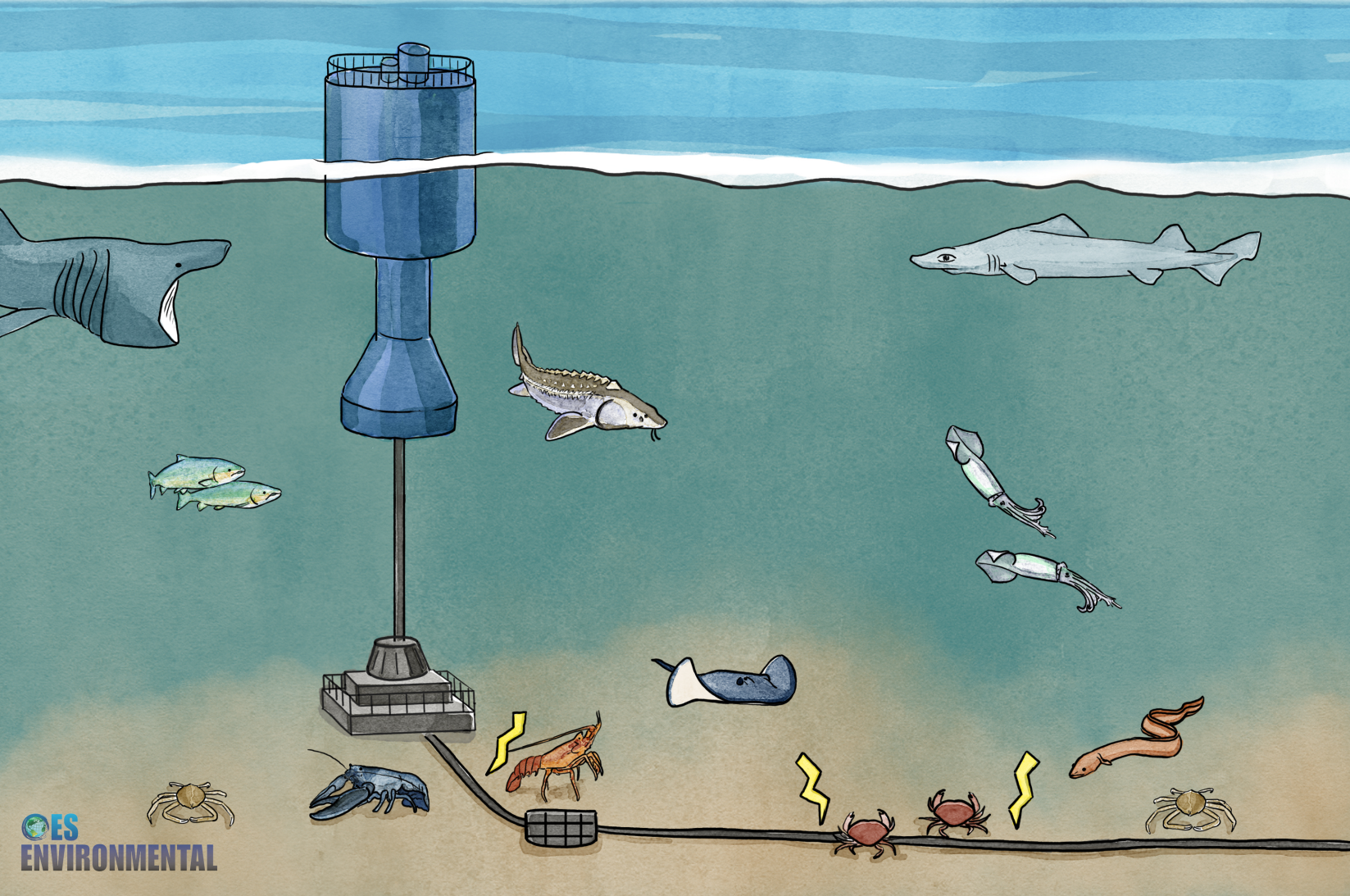
ES
ENVIRONMENTAL